

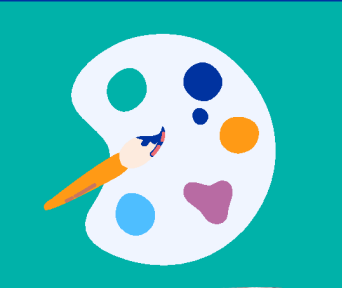

Annual Report 2023-2024

ROOM
IN THE INN
MEMPHIS



BOARD OF DIRECTORS

John May, Chair
Rev. Dr. Peggy Jean Craig, Vice-Chair
Anna Bishop, Secretary
Ronald Wiggins, Treasurer
Jay Coggin
Dr. Rhonda R. Davis
William Drennan
Dr. Betty Jo Dulaney
Clarice Hunt
Juliet Waddell Pittman
Eddie Robinson
Timothy Williams
Rev. Dr. Dorothy Wells



**REV. LISA ANDERSON
EXECUTIVE DIRECTOR**

It is such a pleasure to share our year with you. As you flip through the pages of our report you will see the many ways your support has impacted the lives of our guests. Each joyful face pictured is forever connected to the many names of our generous donors, local government and foundation support. The statistics tell a powerful story of hope as goals become possible at Room in the Inn-Memphis. Thank you from my heart for helping us to provide Holy Hospitality that changes lives. I'm so glad you are part of the Inn Crowd!

Peace,

Lisa Anderson
Lisa Anderson
Executive Director

SHELTERING THOSE EXPERIENCING HOMELESSNESS IN A SAFE ENVIRONMENT OF HOSPITALITY



**BUILDING COMMUNITY
ON LOVE AND RESPECT**



**WELCOMING ALL AS
AN EXPRESSION
OF FAITH**

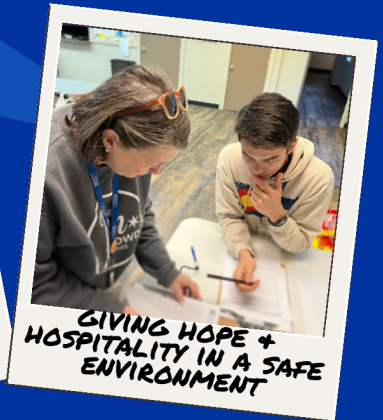

**GIVING HOPE +
HOSPITALITY IN A SAFE
ENVIRONMENT**

FINANCIAL SUMMARY

*Audit pending

REVENUE			EXPENSES		
Program Services Income	\$139,285	10%	Congregational Shelter	\$67,165	4%
Donations	\$601,165	42%	Family Inn	\$627,905	40%
Fundraisers	\$59,874	4%	Recuperative Care	\$609,577	38%
Grants	\$591,686	42%	General & Administrative	\$164,688	10%
Interest Income	\$24,880	2%	Fundraising	\$118,784	7%
TOTAL REVENUE	\$1,416,891	100%	TOTAL EXPENSES	\$1,588,118	100%
			Increase (Decrease) in Net Assets	\$(171,227)	



THANK YOU!

DONORS

Julie Abrahams
 William Adkinson
 Myriah Alberson
 Laura Alexander
 Linda Aljundi
 Jim Allay
 Elouise Anderson
 Lisa & Barry Anderson
 Roseann Anderson
 Kimberly Anderson

Pat Anderson
 Gregory Miles Apfel-Duval
 Susan & Kim Appling
 Dennis & Jeffrelyn Arterburn
 John & Wendy Arth
 Donna Ashford
 Elizabeth Ashton
 Robert Athow
 Terry Aust
 Cathy Awsumb

Janie Bailey
 Deirdre Baker
 Kenneth Baker
 Mark Baker
 Janel & Laryn Bakker
 Theresa Balestrino
 David & Deborah Balling
 Jo Balsam
 Joseph & Diane Baltz
 Mary Lois Banks

Lizzie Barnwell
 Rebekah Basinger
 William & Patricia Lichterman Bates
 Eddie Batey
 Martha Battle
 Jeff Bedwell
 Ann Bendall
 Sandra Bethel
 David & Dara Bigger
 Marc Biggers

Joe Bishop
 Leslie Blakeburn
 Elaine Blanchard
 John Bland
 George & Sarah Bogy
 Grace Bonner
 Misty & Scotty Boone
 Esther Borteye
 Meredith Boulden
 Thomas Boulden

CONGREGATIONAL SHELTER

A network of diverse congregations open their doors to provide food and shelter to people who are experiencing street level homelessness November-March and May-September each year. Guests are safely indoors during the brutal months of winter and summer thanks to volunteers from these dedicated faith communities.

Winter Shelter Season Stats November 1, 2023 - March 31, 2024



*NUMBER OF VOLUNTEER HOURS REPORTED WITH 50% REPORTING



MEET ABIGAIL: "As a Congregational Shelter intern with RITI, I've learned how to connect with the community. I have been able to grow as an intern at RITI and have learned to better connect with the people by doing things as simple as remembering their names.

An experience that will always stick with me was the night I was able to see how host sites run after volunteering to go help translate for a Spanish-speaking family. That night I was able to listen to the parent's story and all they went through to get to RITI. I realized afterwards that despite all the people all those who come for shelter have a story to be listened to, which is an important part of RITI's dedication to hospitality."

- Suzanne Brackett
- Timothy Bracy
- Dixon Braden
- Brad Bradley
- Kimberly Bradley
- Joe Brandenburg
- Alexander Breuer
- Cindy Brewer
- Melissa Bridgman
- Robin Briggs
- Anita Brint
- Flip Brooks
- Yvette Brooks
- Christine & Jason Broughton
- Beverly Brown
- Lynette Brown
- Mary Brown
- Whitney Brown
- Colin Browning
- Katherine Bryan
- Ronda Faye Buck
- Patty Bullock
- Cynthia Burdick
- James Burge
- Connie Burlison
- Sally Burnette
- Janelle Burns
- David Burton
- Anne Bush
- Katherine Bush
- Janet Callahan
- Sam & Charlotte Cantor
- Tim Carroll
- Joseph Carson
- Mattie Carter
- Kathleen Caswell
- Janet Caughley
- Melinda Chalmers
- Willinda Charumuka
- Kim Cherry
- Bridget & Vincent Ciaramitaro

FAMILY INN

Families experiencing homelessness live in the comfort and privacy of the Family Inn, a community environment on RITI's campus, as they work toward permanent housing. During their stay families receive meals and supportive care as they work on long term goals for their family. Educational and counseling programs for adults and children are available.



MEET NEPHATERIA: A mother of four girls who also cares for her mother who fell ill just before the family faced an eviction, Nephateria was facing many obstacles when she arrived at the Family Inn. Nevertheless, she did not give up. She began to set goals and take actions to gain her stability. She enrolled her children in school, obtained health insurance, attended workshops for resume' building, learned interviewing and budgeting skills, and gained access to resources that her family desperately needed. Now, she and her family have moved into their new home, and Nephateria has been able to find employment and re-enroll herself in nursing school. She says, "I'm so thankful for Room In the Inn. They continued to support me, my girls and my mom. You all have made this experience an eye opening lesson that I will never forget. There are still good people in this world."

- Mike Clark
- Brett & Nicole Clothier
- Sherry & Kent Clothier
- Barbara Cobb
- LaRose Coffey
- James Coggin
- Cynthia Cohran
- Butler Cole
- Samantha Colvin
- Jill Cord
- Laura Cordera
- Anna Cornelius
- Christy Cornell
- Geraldine Covington
- Darlene & Daniel Cowles
- Wade Cox
- Bill & Margaret Craddock
- Peggy Jean Craig
- John Cribb
- Meg & Scott Crosby
- Bryan Crowe
- Mary Cuddy
- Susanna Cullen
- Amanda Currie
- Mary Cushing
- Larry & Josephine Cyr
- Mike & Sarah D'Addabbo
- Agbani Dagogo-Jack
- David A. Danehower
- Alise & Scott Davis
- Bill Davis
- Rhonda Davis
- Tammy Davis
- Joshua Day
- Charles & Samantha Dean
- Paulette Delk
- Buckley Dempsey
- Jasson Dhakal
- David & Janet Dierkes
- Christina Diventi
- Dianna Dixon

MJ & Peter Doran
 Connie Douglass
 Bill & Ann Drennan
 Betty Duke
 Andrew Dulaney
 Betty Jo & Terri Dulaney
 William Dulaney
 Karen Edwards
 Mike Edwards
 Tami Eiseman
 Lucie Elfervig
 David Elliott
 Kenneth Elliott
 Eddie Emanus
 Laura Engbretson
 Ian Engstrom
 Natalie Ensminger
 Mark & Camilla Evans
 Reid Evensky
 Laura Faddah
 Tom Faller
 Jenny Fehrenbacher
 Mary Fehse
 Catherine Feminella
 Kathleen Fish
 Martha Fleenor
 James & Frances Flood
 Becky Flow
 Mary Floyd
 John & Karen Focht
 Sherry Folis
 Doug & Gigi Franklin
 Harry M Freeman & Sara
 Ratner
 Juan J. Fuentes
 Patrice & Steven Fuson
 Becky Gafford
 Paul & Marilyn Gallagher
 Angie Gardner
 Zada Gates
 Amy Gatti
 Frank & Jami Gattuso

RECUPERATIVE CARE

Unsheltered individuals who are medically fragile and in need of a safe place to recover from illness stay in private rooms with 3 meals a day. The staff coordinates care with medical providers and assists with the guests' housing goals. Opportunities for occupational coaching and counseling as well as physical strengthening are part of the recovery process.



MEET KENNETH: Kenneth has been a longtime guest of Room in the Inn's Congregational Shelter program. This year, Kenneth came to the Recuperative Care Center while undergoing cancer treatment. Once his treatments were complete, he was able to move from the RCC and into his new home! One day Kenneth walked into the office and said, "I love everyone here. Do you know why?" "Why, Kenneth?" we asked. "Because you loved me first." Congratulations Kenneth, and thank you for all the ways you shared #holyhospitality with us during your years as a RITI guest!

HOUSING STABILIZATION

Successful transition to housing is strengthened by continued support for our guests. The Housing Stabilization Coordinator offers encouragement and guidance that begins on our campus and continues into their permanent situation. Below is a snapshot of services offered through RITI's Housing Stabilization team over the past year with a total of 504 services shared.

65 Housing Guidance

53 Financial Guidance

66 Community Referrals & Connections

32 Budgeting Services

22 Move-in Kits

17 Furniture

MEET TRACY: Tracy entered RITI's Recuperative Care Center with her dog, Marley while recovering from surgery. During her time in the RCC, Tracy was able to connect with Homes for Hearts Memphis and moved into her new home over a year ago. It's a privilege to walk alongside our guests as they work toward and achieve their goals for stable housing. Congrats Tracy & Marley!



Photos by Mike Kerr, courtesy of Homes for Hearts Memphis

Katherine & Michael Gecewich
Rebecca Gerendasy
Annmarie Ghio
Peter & Mary Anne Giannini
Rebekah Gienapp
William & Tracy Gillespie
Francis Ginski
Bess Ginty
Delores Ginyard
Judy Gipson
David Glasscock
Samantha Glazer
Ginger Goforth
Michael Goodin
Tom & Nina Gourley
Martha F. Gray
Annie Green
Mary Green
Michael Greenberg
Whit Greenway
Anna Bishop Gregory
Thomas & Anne Marie Gregory
Tommy Gregory, Jr.
Lenard & Nina Grice
Tiffanie Grier
Tiffany Griffin
Valerie Groben
Jaime Groce
Richard Guenther
Amy Gunnell
Matt Haaga
Meredith Hall
Pat Hall
Stephen & Ann Marie Hall
Sandra Harper
Susan Harris
Michael Hart
Su Hartline
Shauna Harvey
Cindy Haverty
William Haynes

VOLUNTEERS ON CAMPUS

SO MANY WAYS TO SERVE!

PROVIDING + SERVING MEALS
FRONT DESK ASSISTANCE
JOURNALING, MEDITATION, CREATIVE
ARTS, COUNSELING +
JOB SKILLS SESSIONS
GAME + MOVIE NIGHTS
CLEANING + ORGANIZING
DONATING FOOD + SUPPLIES
THERAPY DOGS
OUTDOOR BEAUTIFICATION
GREETING CARDS + GIFTS
ARTWORK FOR GUEST ROOMS
HOSTING TOY + SUPPLY DRIVES
CITI CAMP COUNSELORS



4740.55
HOURS



2520
VOLUNTEER IMPACTS

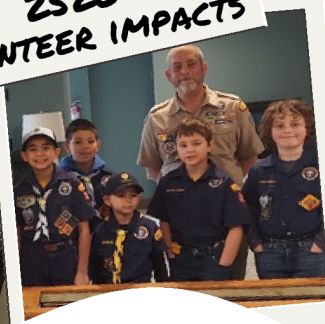

Cara Hechinger
Jennifer & Nick Heinz
David Henderson
Jack Henton
David & Beth Herlong
Judith Hicks
Eugene & Leila Hileman
Robert Hileman
Fred Q. Hoffman
Susan Holliday

Judith S. Holland
Cathryn Holland
Kimberley Holland-Johnson
Jon & Teresa Hollihan
Don Hopkins
Libby Hopkins
Patrick Hopper
Dorsey Hopson
Candice Horikawa
Lynne Hostetler

Lori Hroza
Susan Hudson
Robert Hug
Katherine Hughes
Jeff Hulett
Clarice Hunt
Robert Hunt
Lynn Ingram
Dr. Lindsey Inouye
Lisa Isbell

Carolyn Ivey
Veronica Jackson-Ratliff
Martin Jellinek
Paul & Susan Jellinek
Frank & Jeanne Jemison
Lauren Jenkins
Mr. & Ms. Mark Jenkins
Wally Joe
Lori Johnson
Patricia Johnson

Wes Johnson
Allison Jones
Barb & Dewitt Jones
Coy Jones
Emily Jones
Mark Jones
Virginia Jones Finzel
Andy & Lynette Jordan
Craig & Kathryn Jordan
Christine Justin

D O N O R S

John & Katherine Kamler
Robert Keith
Sean Kelley
Cindie Kelly
Elizabeth Keough
Richard Kessler
Charles & Barbara Key
Glenn Kiersky
Donald & Sandra Kilgore
Alvin King
Barbara King
Jenna King
Libby King
Ruth King
Sharon King
Susan Kinnear
Lori Kirkpatrick
Kim Kitterman
Jeffery Kloco
Ricky Kodner
Marilyn Koester
Kennady Kremers
Leah Krock
Lisa Krupicka
Kenneth Kyle
Rob Lackey
Betsy Lambert
Mack Land, MD
Madeleine Landrum-Noe
Donna Lankford
Amy Lee
Christiana & Joe Leibovich
Karen L. Lenz
Cheryl Leslie
Mark Light
Ron & Carolyn Lloyd
Roy Loggins
Adrian Lomax
Judy & Mark Long

Ellen & William Losch
Sue Lynn
Jobe & Joy Madison
Jenne Mae
Cheryl Malik
Michael & Donna Malone
Nancy Manire
Brian Marflak
Jane Marquez
Suzy Marshall
Deborah Marston
George Martin
Megan Mathenia
Harry & Deborah Mathewson
Liz Mattison
John & Angie May
Katherine Mayer
Martha May
Robert Mccommon
Dave & Lynette McCormick
Dmitri McCormick
Don McCracken
Jeffrey McCulley
Robert McDaniel
Anne & Francis McFadden
Linda McGee
Lauren & Norris McGehee
Michael McLoughlin
David & Karen McManus
Latricia McNair
Stephanie McVay
Jill McWhirter
Michael & Rebecca Means
Simone Meeks
Kevin & Nancy Mencke
Jean Mercer
Ann & Gary Meyer
Amy & Bob Minford
Jack & Susan Mitchell

Roland Mittag
Robert Montague
Jim & Bond Moore
Laura P. Moore
Patrick Moore
Stephanie Moore
Tara B. & John O. Moore
Tim Moore
Pat Morgan
Mark Mosteller
Cindy Mullins
Keith Munn
Tina Murchison
Brady & Donna Muth
Joel Myers
Leslie Nease
Mary V. Nease
Lance & Sylvia Nelson
Stephen C. Nelson
Kathleen Newsham
Adara Newsome
John & Diane Newstrom
Quat Nguyen
Pat Nieman
Chad Nixon
Kiara Norris
Kenneth Nuckolls
Suzanne & Charlie Oates
Edgar R & Cara B Ortiz
Alberto Pappo
Thomas & Allison Parker
Susan Parker LLC
Natalie Parker-Lawrence
Maneshree Patel
Michael & Karen Patten
Elise Patterson
Bob Payne
Valerie Peavy
Melissa Peeler

JD Peeples
Linda Peppers
Heather Perkins
Betty Peyton
Carolyn Phipps
Virginia Pilcher
Jill & Fred Piper
Juliet Waddell Pittman
Rene Platten
Charlie & Doris Pleas
Jean Poppa
William Posey
Mike & Rosemary Potter
Jessica Pressgrove
James & Faye Pruett
Stan & Kathy Pruett
Todd & Erin Purcell
Stacey Pye
Charles & Gail Raab
Linda Rainey
Lee & Mary Leslie Ramsey
Bethany Randa
Mary Randolph-Frye
Tessa Rankin
Amanda Ray
Scott & Lauren Ready
John Remsen
Sharon Reynolds
Sarah Reznick
Mindy Rice
Michelle Ripberger
Joseph Nevin Robbins
Jennifer Roberts
Betty Robinson
Eddie & Lauren Robinson
Larry Roddy
Whitney Rodell
Kyle Rogers
Matt Rogers

Richard Roland
Cindy Roseberry
Don & Anne Rosier
Markus & Lorena Rostig
Judy Royal
Ronald Rubio
William Rudolph
Terri Russell
Monica Rustom
James Rutland
Marie Ryall
Elizabeth Ryan
Ronald & Michelle Rye
Amya Sallee
Ema Samples
Ann Sandberg
Claudia Sanders
Lori Sanders
Tamika Sanford
Andy & Betsy Saslawsky
Paul & Pete Savage
Paul Sax
Keith & Pam Scarbrough
Barbara & Conrad Schanson
Paul Schifani
Jeanne Schmidt
Keith Schmitt
Charles & Sharen Schulz
Theodore & Kathryn Schurch
Jerry & Bobbie Schwartz
Carole Anne Scione
Valerie Scott
Jonathan Seabold
Jill & Wes Sebaugh
David Serio
Fran Shannon
Lona & Neil Sharpe
Connie Sherman
Earl & Lynn Shipp

Ben & Lauren Short
Jeremy Shrine
Natalie Shy
Uele Siebert
Mark Sigman
Edward Simmonds
Betty Sims
Phil & Jeanne Sisneros
Bob Skinner
Charles & Jane Slatery
Anna & Fred Smith
Frank B. & Linda C. Smith
Laura Smith
Lee & Leslie (Atwood) Smith
Libby Smith
Deanna & Robert Snyder
Glenn & Judith Soileau
Carol Solo
Linda Sones
Randall & Myra Spach
Karen Spake
Taryn & James Spake
David Spear
Jackie Spear
Gayle & Raymond Spence
Carrie Stallings
James & Imelda Stanley
Lisa Stanley
Erin Starnes
Linda Stephens
Pamela Stevens
Shelley Stoltz
Wendel & Linda Stoltz
Sue Strachan
Carol Straughn
Katie Stroud
Karen Lee Stuart
Nancy Stuart
Joellyn Sullivan

Sally Summerlin
Wendolyn Swims
Brian Swords
Kelly Szczepanski
Lindsay Talarico
Abby & Henry Talbot
Carla Taylor
Mike & James Taylor
Richard Taylor
Sue Taylor
Marvin Thomas
Nicolette Thomas
Carrie Thornton-Akey
Madeleine & Thomas Timbes
Caleb Tingle
Christine & Carroll Todd
Laura Todd
Joan Topp
Elaine Townsdin
James & Deborah Trimm
Donald & Sybil Tucker
Kathryn & Stan Turk
Samuel & Sharon Turner
Cindy Tyler
Lori Tyler
Cindy Upton
David Usdan
Scott & Dee Vande Linde
Brenda Varnedoe
Leslie Velderman
Mary Jane Viar
Julie Vukadinovich
David Wade
Martha Wagley
David & Peggy Wagner
R Wallace
Cecilia Walsh
Patricia Walton
Shelley Wann

William Warren
Willie B & Mary L Watkins
Bart & Melinda Watt
Virginia Weaver
Tom & Beth Webb
Marilynn Weedon
Rebecca Wegner
Johnsa Welsons
Johnny Wesley
Alison & James Wetter
Molly & Jason Wexler
Kirk & Ruby Whalum
Willard Whitaker
Allison P. Whittle
Darren Wibberding
Kirstin Wicker
Linda & Ronald Wiggins
Cheri Wilkerson
Shelbianne Wilks
Duncan F. Williams
Anne Williford
Jessi Wilson
Michael Wittke
Roger & Sue Woelke
Gayle Woloshin
Randy Womack
Elise Woodmansee
Drew & Maureen Woodruff
William Woods
Teresa Wright
Peggy Wyvill
Margaret Yancey
Lois Young
Teresa Young
Sharon X Yu
Maria Zambrano
Pallas Pidgeon Zanone
Victor Zodda

FINANCIAL PARTNERS

Abbott Laboratories
Aldersgate United Methodist Church
Alpha Sunday School Class
Anthony's Good Food Market
Asbury United Methodist Church
Assisi Foundation of Memphis
AutoZone
Baptist Memorial Healthcare
Beaver Creek CPC Women in Prayer
Beth Shalom Synagogue
Birmingham Hide & Tallow Co., Inc
BlackRock
Braden United Methodist Church
Butler Snow Foundation
BVWM Shelby Oaks Owner, LLC
Calvary Episcopal Church
Canale Foundation, Inc
Catholic Church of Incarnation
Catholic Church of the Holy Spirit
Christ Church Memphis
Christian Church (Disciples of Christ)
Christian Church (Disciples of Christ) in TN
Christian Community Foundation
Christian Methodist Episcopal Church
Church of Christ at White Station
Church Women United, Inc Memphis & Shelby Co.
City of Memphis
Clean Memphis
College UMC
Collierville Christian Church
Collierville Presbyterian Church
Commercial Advisors, LLC Fund
Community Alliance for the Homeless
Community Foundation of Greater Memphis
Covenant United Methodist Church
Cumberland Presbyterian Church of Germantown
Daughters of the King Diocese of West TN
Ebeling-Purcell Properties, LTD
Enterprise Holdings Foundation
First Cumberland Presbyterian Oak Ridge Women's Evening Circle

First Horizon Foundation
First Methodist Church Collierville
First Presbyterian Church
Germantown Christian 49ers Inc.
Germantown Presbyterian Church
Germantown UMC United Methodist Women
Germantown United Methodist Church
Greater Memphis Exchange Club
GreenPoint
Her Faith Ministries
Home Depot
Horizon Sunday School Class
Idlewild Presbyterian Church
Intuitive Foundation
J.R. Hyde III Family Foundation
Kemmons Wilson Family Foundation
Kinco Constructors, LLC

Knapp Foundation
Kroger
Ladies of Charity
Makowsky, Ringel, Greenberg
Mastercard
Memphis City Council
Merck Foundation
Morning Star Baptist Church
N.A. Williams
New Bethel Missionary Baptist Church
New Direction Outreach Ministry
Orgill, Inc Fund
Orion Federal Credit Union
Pfizer
PK Seidman Charitable Trust
Real Life, Real God
Redeemer Presbyterian Church of Memphis
REI Nation LLC
Rhodes College
Saint Francis of Assisi Catholic Church
Saint John's Episcopal Church
SkinnyCorp, LLC
Slingshot Memphis
Southeastern Asset Management Inc
Speer Charitable Trust
St. George's Episcopal Church
St. George's Independent School
St. Paul Baptist Church
Stryker
T.W. Briggs Foundation
The Day Foundation
The McClure Family Fund
The Peyitforward Foundation
Trezevant Episcopal Home
Trinity United Methodist Church
United Way of the Mid-South
Valine Family Charitable Fund
West TN Haiti Partnership
Women's Foundation for a Greater Memphis
Zurich Foundation





409 Ayers Street

Memphis, TN 38105

Donate today at RITIMEMPHIS.ORG/2324GIVING



**THANK YOU FOR
YOUR SUPPORT!**

